

Table of Contents

Introduction

History

System Requirements

Working with WINDOG's

Welcome Screen

Main Menu

Dog Management

Dynamic Pedigree

Address Management

Selections

Results HZS/BSP

Selections

Kennel Administration

Compose Pedigree

Utilities

Special programs

Distributors

History

Since the beginning of shepherd dog breeding in 1899, the breeding results were documented in yearly issues of the breed- and studbooks provided by the German Shepherd Dog Breeding Association. In addition there were all the catalogues of the main dog shows and the results of them in the magazines of the association. This means for dog lovers, in particular for dog breeders they have to cope with an incredible and enormous amount of information. If there is information available at all, it took you days and days to study all the sources one can think of in order to gather the information just needed.

Because of these problems the idea evolved to develop an information system for German Shepherds which is able to hold all information about a certain dog and is very user friendly at the same time; meaning that everybody - even a non trained PC-user can handle it. All data entered and stored once can be easily retrieved, maintained and printed by the simple click of a button.

So a system was developed over the time, which is now even more than the original idea.

The first steps were done with WINDOG's 1.0 © for German Shepherds which came on the market 1993, due to the comfortable design of all the screens and the simple handling of the system, this program started a triumphal procession reminding to the roman victories.

With the version WINDOG's 2.0 © a lot of added functionality and as well many modified features were available like five generation pedigrees, support for working trial results, additional printouts, display of brothers and sisters and a lot of additional selections etc. etc..

With the improvements of Version 2.1 it seems that WINDOG's © is the best dog information system currently available on the market

Edmund Meulendick & Jürgen Zimmermann

System Requirements

Before you can start working with WINDOG's 2.1 the very first time you have to install the program on your computer.

The Windows based installation program eases this work for you.

siehe auch:

[Minimum System Requirements](#)

Minimum System Requirements

For a successful execution of WINDOG's 2.1 the following hardware is required :

MS-DOS Operating system, Version 3.1 or higher
(recommended is MS-DOS 5.0 or higher)

Microsoft Windows, 3.0 or higher
(recommended is 3.1)

A PC with 486-DX processor or higher
(recommended is a 486/66 or 80 Prozessor)

Minimum 4 MB main memory
(recommended is 8 MB, or even better 12 or 16 MB)

15 MB free disc-space on your hard disk

3,5-Inch Disk drive (1,44 MB)

Microsoft Mouse

To print select from :

all printers, supported by Microsoft Windows,
Version 3.0 or 3.1.

Useful add on components

More main memory for better performance

256-colour graphics adapter (or higher) for better pictures onscreen

Welcome Screen

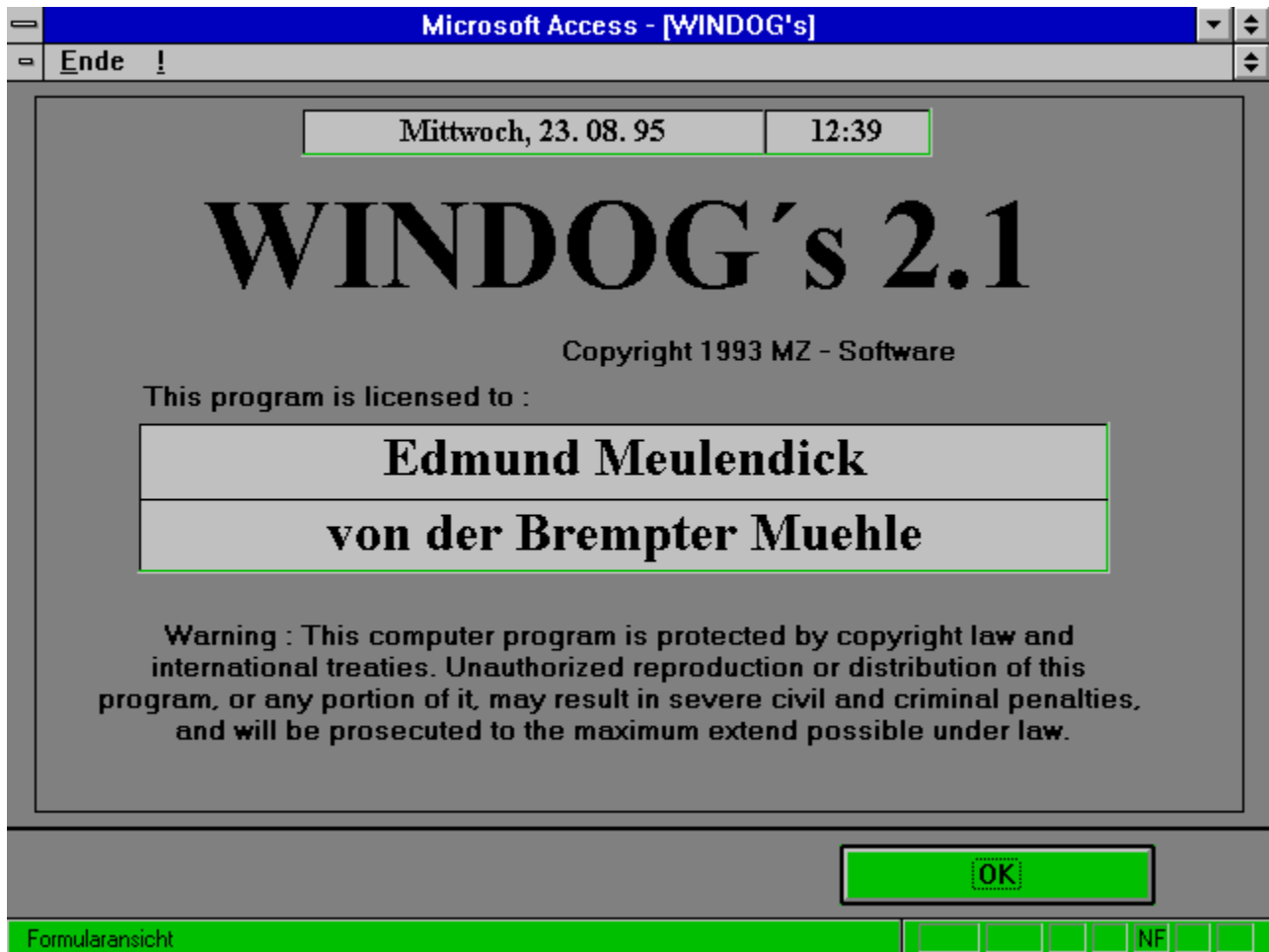

This screen will be always shown first when you start the program. Clicking on 'OK' takes you to the main menu.

Main Menu

Microsoft Access - [Main Menu]

Ende !

?

WINDOG's 2.1 for German Shepherds

Please make your choice :

Dog Management

Dynamic Pedigree

Kennel Administration

Compose Pedigree

Utilities

Address Management

Selections

Results : HZS BSP

Selections

Special Programs

Exit and Return

Formularansicht

NF

From the MAIN MENU you can start the different modules by a simple click on the option name. Either another menu appears or the desired function is opened.

Dog Management

[Dog Information](#)

[Picture](#)

[Change dog information](#)

[New Dog](#)

[Check Doubles](#)

[Enter Sire](#)

[Enter Dam](#)

[Pedigree](#)

[Progeny](#)

[Brothers and Sisters](#)

[Print Dog info form](#)

[Show](#)

[Working \(Trial\)](#)

[Attach Parents](#)

[Attach Breeder](#)

[Attach Possessor](#)

[Attach Owner](#)

[Show Breeder](#)

[Show Possessor](#)

[Special Information](#)

Dog Information

Microsoft Access - [Dog Management]

Ende Kopieren Info

Find male ! Dog Information !! Find Female !

Added : MZ 01.08.1994 Modified : 23.08.1995

Name: **Karat's Largo** Owner: **Edmund Meulendick** Adresse

DKK No.: **1912945** Date of birth: **26.06.1992** AKZ: **SchH3/BHP1** Add Picture

Show rating: **V** Breed Survey: **Ja** Class: **1** " a " **fast normal**

Sire: **Gorbi von Bad-Boll** Dam: **Karat's Dekitta**

Breed survey report:

Typ- und ausdrucksvoll, gross, kraeftig und gehaltvoll, hoher Widerist, gute Oberlinie. Sehr gute Winkel der Vor- und Hinterhand. Gute Brustentwicklung, gerade Front, gerade Schrittfolge. Kraftvolle, weit ausgreifende Gaenge, bei guter Festigkeit. Sicheres Wesen, Haerte, Mut und Kampfttrieb ausgepraegt; laesst ab.
VI. Geignet zur Verbesserung der Vor- und Hinterhandwinkelung.

Geschwister : *Landro;BHP1;V/*Lido;BHP1;V/*Lekitta;BHP1;V/*Lemond;BHP1;V/

Change dog info Pedigree Attach Parents Show Breeder

New Dog Progeny brother/sister Attach Breeder Show Possessor

Enter Sire Show Working Attach Possessor Special Information

Enter Dam Print Dog info form Attach Owner Close

Formularansicht

On this screen you find already a lot of information of the selected dog.

siehe auch:

[Find Male](#)

[Find Bitch](#)

[Name](#)

[Owner](#)

[Breed register](#)

[Registration Number \(No.\)](#)

[Date of birth](#)

[Working Title \(AKZ\)](#)

[Show rating](#)

[Breed Survey](#)

[Assessment Grade](#)

[Hip Dysplasia \(a\)](#)

[Sire](#)

[Show sire's info](#)

[Dam](#)

[Show dam's info](#)

[Breed survey report](#)

Find Male

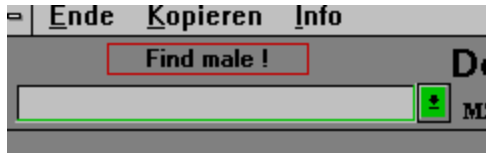

Click on the little button on the righthand side of the field to open the pull down menu in which you can scroll through or speed up the search by typing the starting letters of the desired dog.

As soon as you type the first character the list will scroll according to it in alphabetical order.

If the name of the dog is highlighted just hit the ENTER key or you can select it with a mouse click.

If you can not find the desired dog it is either written in another way or it is not in the database. A new dog can be added with function 'New Dog'.

Find Bitch

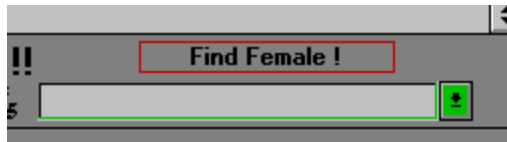

Click on the little button on the righthand side of the field to open the pull down menu in which you can scroll through or speed up the search by typing the starting letters of the desired dog

As soon as you type the first character the list will scroll according to it in alphabetical order.

If the name of the dog is highlighted just hit the ENTER key or you can select it with a mouse click.

If you can not find the desired dog it is either written in another way or it is not in the database. A new dog can be added with function 'New Dog'.

Name

Name:

Karat's Largo

Here you find the name of the dog, this field can not be edited after the dog is added to the system.

Owner

Owner:

The name of the owner is shown here. Clicking on the button next to this field will show the complete information of this person.

Microsoft Access - [Person's Address]

Ende !

Owner's Address

Name:

Street:

Zip: City:

Phone: Fax:

Phone2: Carph:

Info: Reg.:

Formularansicht

If there is no owner shown or you like to attach a new one please use the '**Attach Owner** Attach Owner' button in the lower part of the screen.

Breed register

Here the abbreviation of the respective breed registration office will be shown (SZ DKK NHSB usw.)

Registration Number (No.)

No.: 1912945

Registration number of the dog.

Date of birth

Date of birth: 26.06.1992

Date of birth of the dog.

Working Title (AKZ)

AKZ: **SchH3/BHP1**

Working title of the dog

SchH 1 / 2 / 3 German qualification

FH Tracking dog qualification

IP 1 / 2 / 3 International qualification

VH 1 / 2 / 3 Netherlands qualification

BHP 1 / 2 / 3 Danish qualification

or others as appropriate.

Show rating

Show rating: **V**

Show rating of the dog

VA Elite - Dogs

V Excellent

SG Very Good

G Good

or others as appropriate.

Breed Survey

Breed Survey: Ja C

Breed Survey (Yes or No)

Assessment Grade

Class: **1**

Shows the assessment grade (1 or 2)

Hip Dysplasia (a)

" a "

fast normal

Shows the hip dysplasia status of the dog.

normal / fast normal / noch zugelassen or any other term which is appropriate

Sire

Sire:

Gorbi von Bad-Boll

Shows the father of the selected dog.

If there is no name visible you can select the father from the database, by clicking on the ['Attach Parents'](#) button.

Show sire's info

Dog Information							
Dog Information !!							
Name:	Gorbi von Bad-Boll		Owner:	Hans-Peter Rieker			
SZ	No.:	1752812	Date of birth:	15.06.1989	AKZ:	SchH3	
Show rating:	V	Breed Survey:	Ja	Class:	1	" a "	normal
Sire:	Enzo von der Burg Aliso		Dam:	Xinte von Bad-Boll			
Breed Survey Report:							
Gross, kraeftig, sehr gutes Gepraege und Gebaeudeverhaeltnis, sehr ausdrucksvoll. Sehr gute Oberlinie und mustergueltig gelagerte Kruppe, gute Laenge. Sehr gute Hinterhandwirkung, ausgeglichene Brustverhaeltnisse, korrekte Front. Korrekte Schrittfolge, kraftvolle Gaenge mit sehr viel Raumgewinn aus festem Ruecken. Sicheres Wesen, Haerte, Mut und Kampftrieb ausgepraegt; laesst nicht aus.							
Close!							

Clicking on the sire's name shows you the father's information screen.

Dam

Dam:

Karat's Dekitta

Shows the mother of the selected dog.

If there is no name visible you can select the mother from the database, by clicking on the 'Attach Parents' button.

Show dam's info

Clicking on the dam's name shows you the mother's information screen.

Breed survey report

Breed survey report:

**Typ- und ausdrucksvoll, gross, kraeftig und gehaltvoll, hoher Widerrist, gute Oberlinie. Sehr gute Winkel der Vor- und Hinterhand. Gute Brustentwicklung, gerade Front, gerade Schrittfolge. Kraftvolle, weit ausgreifende Gaenge, bei guter Festigkeit. Sicheres Wesen, Haerte, Mut und Kampftrieb ausgepraegt; laesst ab.
VI. Geignet zur Verbesserung der Vor- und Hinterhandwinkelung.**

Geschwister : *Landro;BHP1;V/*Lido;BHP1;V/*Lekitta;BHP1;V/*Lemond;BHP1;V/

Here the breed survey report of the selected dog is shown

Picture

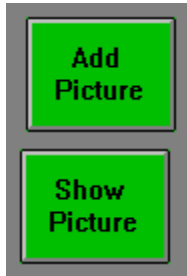

If there is no picture for the current dog in the database the button 'Add Picture' is visible, if a picture is available the button changes to 'Show Picture'.

Click on the button and the picture will be displayed.

The program enables you to add picture packages you ordered from MZ-Software ('Utilities'/'Updates from MZ-Software) or to add single pictures with the 'Add Pictures' function.

siehe auch:

Insert Picture

Insert Picture

With this function you can add your own pictures.

Select the type of picture (**Paintbrush Picture**) you like to add and click on the **File** button.

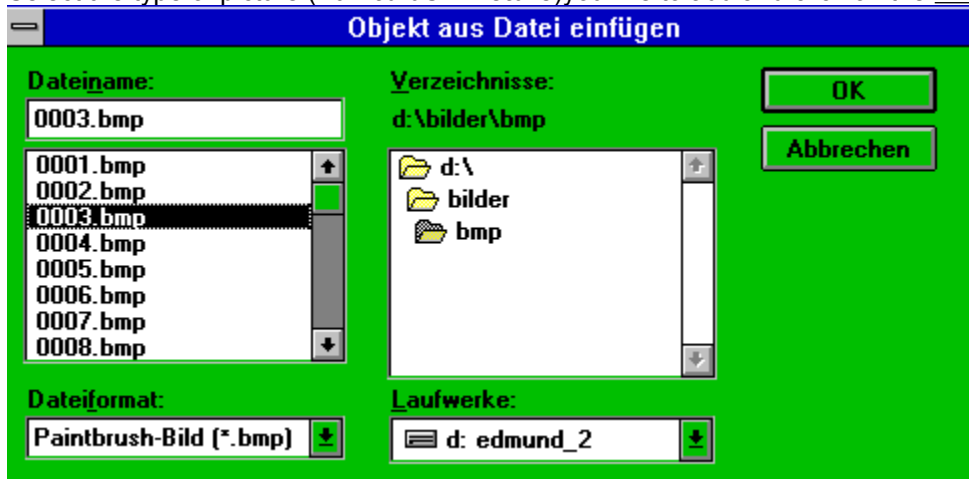

Select the picture you like to add for the current dog and click on OK.

The picture will be added to your picture database.

You can use most of the popular graphic formats. But keep in mind that the size of the picture will not be reduced while it is added.

The following format we found the most appropriate:

Format : BMP 256 Colours 3cm high

Close takes you back to the dog information screen.

Change dog information

If you want to change the information of a dog or add information to it, click on the button **Change dog info**. Now the screen changes that you can edit all fields except the name of the dog. If you want to add or change the owner, breeder, possessor, sire or dam please click the corresponding '**Attach**' button.

New Dog

This allows you to add new dogs by yourself.

The button **New Dog** takes you to a screen similar to the dog information, but you are able to add a new dog to your system including all relevant data.

After you entered the name of the dog you can use the **TAB-Key** to get to the next field or you can use the mouse to select the next field.

siehe auch:

General

General

Sire:	<input type="text" value="Gorbi von Bad-Boll"/>	<input type="button" value="↓"/>	Dam:	<input type="text" value="Karat's Dekitta"/>	<input type="button" value="↓"/>
Breed	<input type="text" value="Gorbi von Bad-Boll"/>	<input type="button" value="↑"/>			
Typ- u	<input type="text" value="Grando vom Patersweg"/>	<input type="button" value="↑"/>	haltvoll, hoher Widerrist, gute Oberlinie. Sehr gute wicklung, gerade Front, gerade Schrittfolge. Festigkeit. Sicheres Wesen, Haerte, Mut und terhandwinkelung. Lekitta;BHP1;V/*Lemond;BHP1;V/		
Winke	<input type="text" value="Grando von der Radsieksbeeke"/>	<input type="button" value="↑"/>			
Kraftv	<input type="text" value="Greif vom Bielkopf"/>	<input type="button" value="↑"/>			
Kampf	<input type="text" value="Greif vom Elfenhain"/>	<input type="button" value="↑"/>			
VI. Ge	<input type="text" value="Greif vom Sieghaus"/>	<input type="button" value="↑"/>			
Gesch	<input type="text" value="Greif von der Paarquelle"/>	<input type="button" value="↓"/>			

Assign sire or dam to the new dog, by pushing the button Attach Parents. Now you can choose sire or dam from the pull down menus as described before. After selecting sire or dam they are directly assigned to the dog you entered and you also earn their pedigrees as far as they are in the system.

Check Doubles

If you see this hint from the **Check Doubles** function, you tried to enter a dog which is already in the database. If you tried already to find it, go to the Change Display function (Main Menu / Utilities) and change display of this dog 'Yes'.

Enter Sire

Reg. Office	Reg. No.	Working title	ZB
SZ		?	?

If you can not find the sire you are looking for with the attach parents function here you can add a new sire directly. After you entered the new sire simply click the Close button and the new sire will be automatically attached to the current dog.

Enter Dam

If you can not find the dam you are looking for with the attach parents function here you can add a new sire directly. After you entered the new dam simply click the Close button and the new sire will be automatically attached to the current dog.

Pedigree

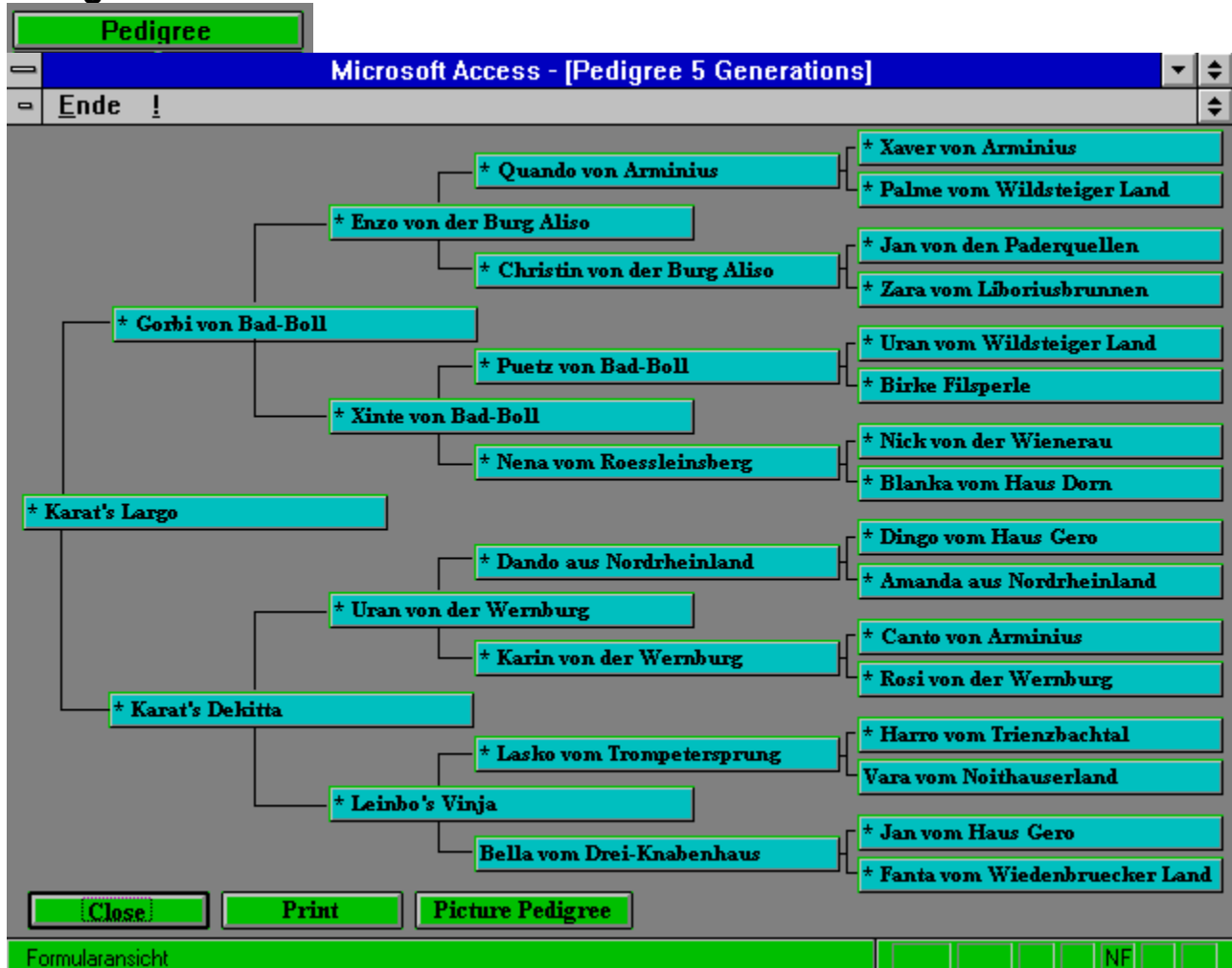

After you clicked on the **Pedigree** button, the pedigree of the current dog will be generated and shown on the 5 generation pedigree screen. If you now point on one of the names of the ancestors an information screen will show you further data about the selected ancestor. Close takes you back to the pedigree screen.

siehe auch:

Picture Pedigree

Print

Picture Pedigree

[AT mit Bild](#)

After you clicked on the 'Picture Pedigree' button, it will be displayed with three generation like below.

Karats Largo

Gorbi von Bad-Boll

Karats Dekitta

Enzo von der Burg Aliso

Uran von der Wernburg

Leinbo's Vinja

[Zurück zur Ahnentafel](#)

Progeny

Progeny

You can also let the system show the progeny of the selected dog. To do so click on the provided button in the lower part of the screen.

Name	Working Title	ZB	Hip Dysplasia
Amigo von Ducati	SchH3	V	normal
Centa vom Burgshof	SchH1	V	?
Daiane vom Korschenbroicher L...	Sch1	V	normal
Eros vom Haus Hetok	SchH3	V	fast normal
Fee von der Felderseite	SchH1	V	normal
Fenja von der Brempter Muehle	SchH3/FH/IP3	V	normal
Gina vom Finkenschlag	SchH1	V	normal
Grando von der Radsieksbeeke	SchH3	V	fast normal
Lido von Haus Hollman	SchH3/FH/IP3	V	normal
Uran von der Wernburg	SchH3/FH	V	normal
Uta von der Wernburg	SchH1	V	?

Doubleclick on the name of the desired progeny to change to information about this dog.

Close

On the progeny screen you are able to invoke further information about a single dog by **double clicking** on the name of the desired progeny. If you now push the **Close** button you return to the progeny screen, pushing **Close** on the progeny screen takes you back to the dog information.

Brothers and Sisters

brother/sister

If you push this button all brothers and sisters of current dog will be displayed this gives you a good overview on the litter.

Microsoft Access - [Display Brothers and Sisters]

Ende !

Name	SZ Nr.	Working Title	Class	ZB	Hip Dysplasia	Owner
Xando von Arminius	1417643	SchH3	I	V	normal	
Xaver von Arminius	1417644	SchH3	I	V	fast normal	
Xandra von Arminius	1417647	SchH1	I	V	fast normal	
Xenia von Arminius	1417649	SchH3/FH	I	VA	?	

Close

Formularansicht

NF

Show

You can also open a screen which displays the results of the Sieger Shows of the current dog. To do so simply click on the **Show** button.

Of course you are able to enter Sieger show results,

Year	Country	Class	Valuation
1988	D	JHKLH	SG 18
1989	D	GHKLH	V 35
1990	D	GHKLH	V 31
1992	NL	GHKLH	V 2

to do so add the required information to the corresponding fields. Closing the screen and opening it again will show the results sorted by the year in ascending order.

Working (Trial)

Working

You can also open a screen which displays the results of the Working Trial of the current dog. To do so simply click on the **Working** button.

Of course you are able to enter working trial results

to do so add the required information to the corresponding fields. Closing the screen and opening it again will show the results sorted by the year in ascending order. Close takes you back to the dog information screen.

Attach Parents

Attach Parents

If you want to add or change sire or dam please click the '**Attach Parents**' button. Two pull down fields will appear on the screen where you can search for the name, if you can not find the name of the dog you are looking for it means that it is not in the database. In such a case you should select the expression ***No information about sire** *,* **No information about dam** *.

Sire:	<input type="text" value="Gorbi von Bad-Boll"/>	<input type="text" value="Karat's Dekitta"/>	Dam:
Breed	<input type="text" value="Gorbi von Bad-Boll"/>	haltvoll, hoher Widerrist, gute Oberlinie. Sehr gute wicklung, gerade Front, gerade Schrittfolge. Festigkeit. Sicheres Wesen, Haerte, Mut und terhandwinkelung. Lekitta;BHP1;V/*Lemond;BHP1;V/	
Typ- u	<input type="text" value="Gorbi von der Wienerau"/>		
Winke	<input type="text" value="Grando vom Patersweg"/>		
Kraftv	<input type="text" value="Grando von der Radsieksbeeke"/>		
Kampf	<input type="text" value="Greif vom Bielkopf"/>		
VI. Ge	<input type="text" value="Greif vom Elfenhain"/>		
Gesch	<input type="text" value="Greif vom Sieghaus"/>		
	<input type="text" value="Greif von der Paarquelle"/>		

Attach Breeder

Here you can attach the breeder of the dog..

Attach Possessor

Here you can attach the possessor of the dog. In case of dogs taking part in the working trial the dog's guide should be attached.

Attach Owner

Here you can attach the breeder of the dog.

Show Breeder

— **Display Breeder**

Edmund	Meulendick
Kahrstr. 8	
41372	Niederkruechten
Germany	
Telephone	02163/80425
Telephone 2	
Fax	02163/83448

[Close]

Pushing the **Breeder** button (visible only if a breeder is attached) will display the address of the breeder who is attached to this dog.

Close turns of the display of the breeder or possessor.

Show Possessor

Pushing the **Possessor** button (visible only if a possessor is attached) will display the address of the possessor who is attached to this dog.

With dogs which took part in the working trial the dog's guide is displayed.

Close turns off the display of the breeder or possessor.

Special Information

Special Information

Pushing the **Special Information** button will display a 'secret' information about this dog. Any information can be added format free. But using always the same terms allows easy selections on your own criteria.

Dynamic Pedigree

[Create Pedigree](#)

Create Pedigree

To walk through the single bloodlines of a certain dog use the **Dynamic Pedigree** function which you start from the [main menu](#).

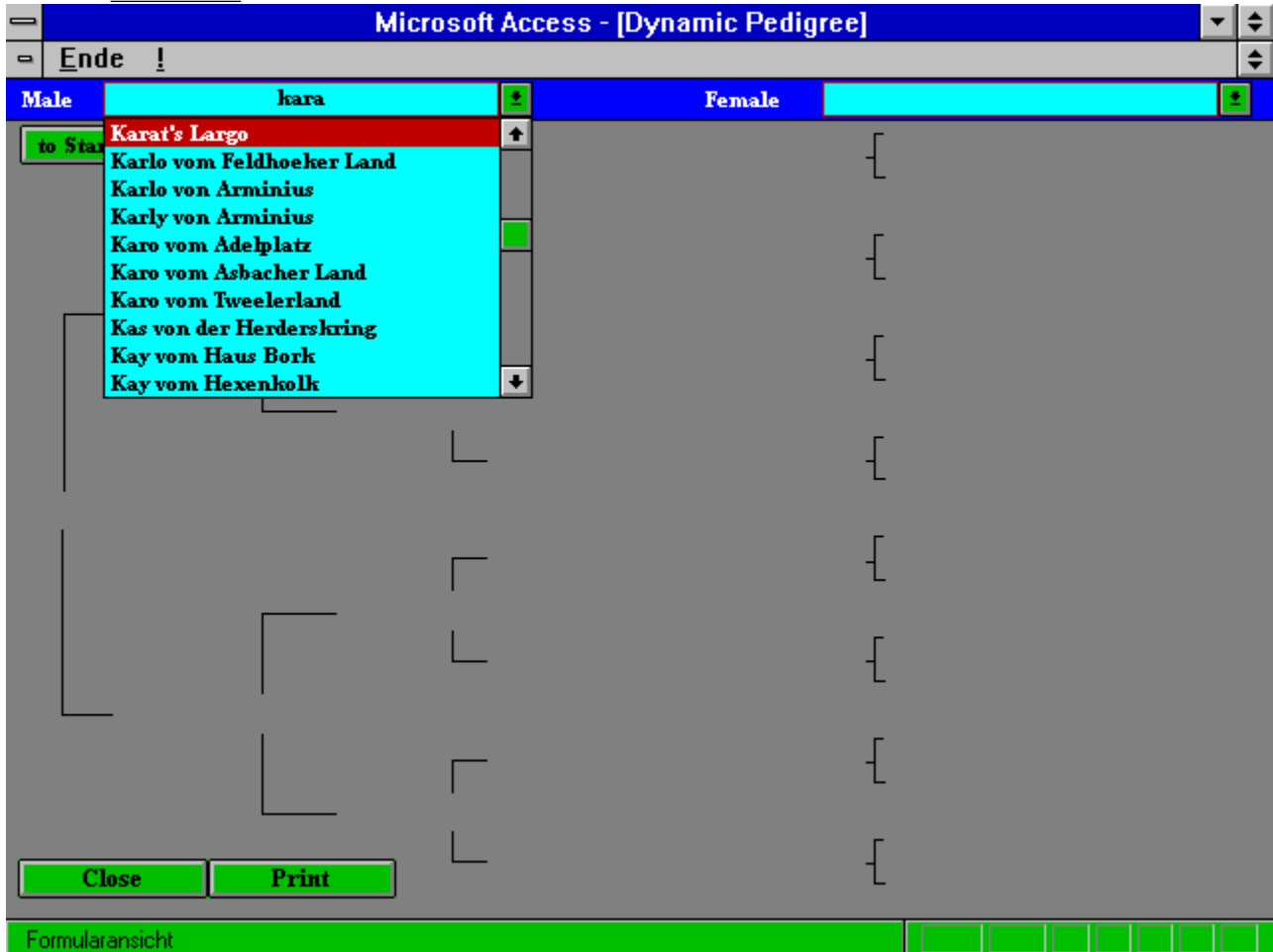

A screen appears where you can select a male or bitch of your choice, the pedigree of this dog will be created then automatically.

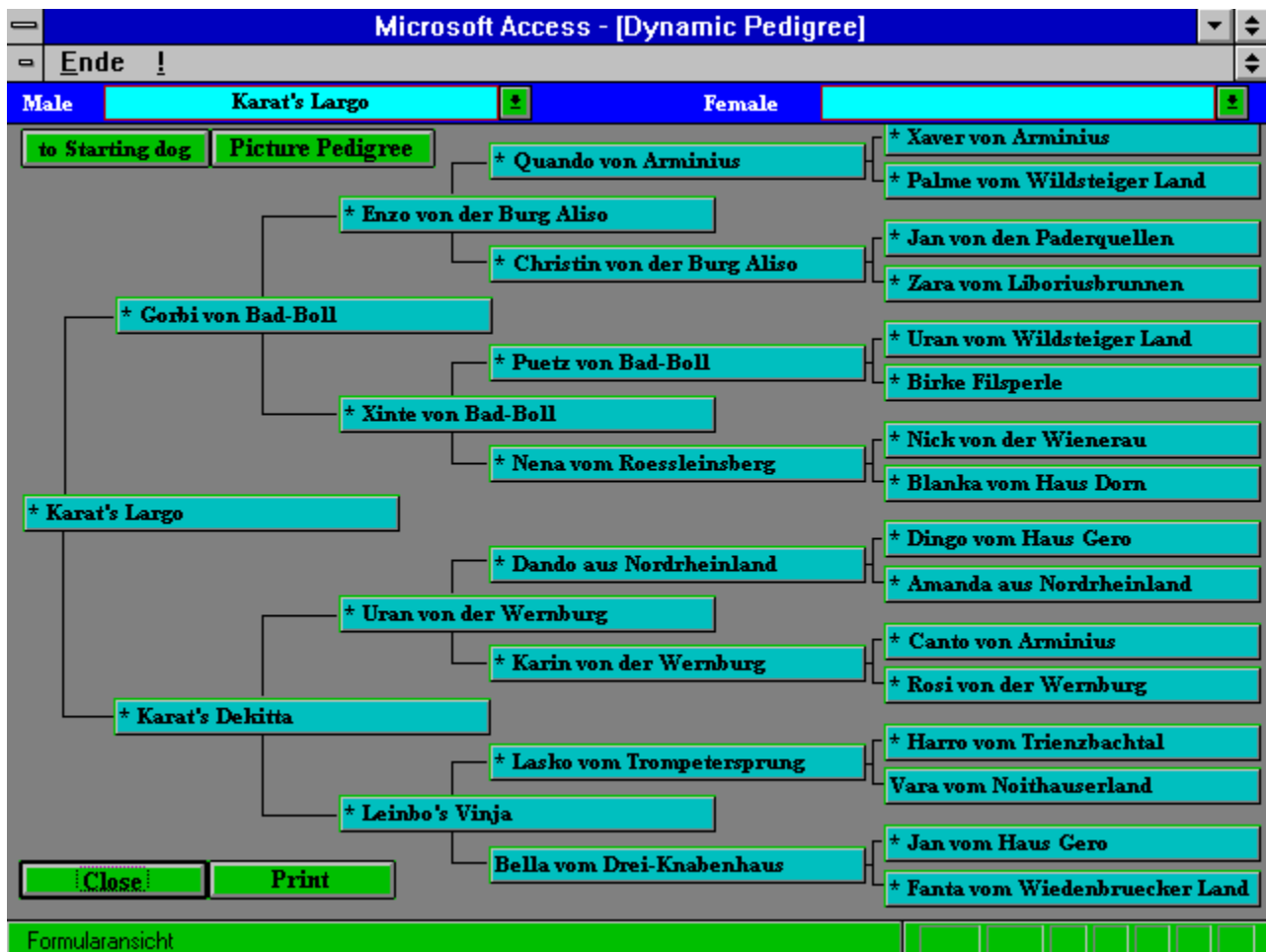

This pedigree allows you to walk through it backwards, this means that if you click on the name of one of the ancestors this dog becomes the first dog in the new pedigree. This process can be repeated as long as ancestors are available. You can always go back to the first dog you selected by clicking on the corresponding button.

You are also able to print the currently displayed pedigree.

siehe auch:

[Picture Pedigree](#)

[Print](#)

Picture Pedigree

After you clicked on the '**Picture Pedigree**' button, it will be displayed with three generation.

Print

You are also able to print the currently displayed pedigree.

Address Management

Display Address

Display Address

The option **Address Management** as all others allows you to select any address in the system and display it. Also you can change every person's address (**Change Person's Data**) as well you are able to add a new person using the corresponding button.

Selections

Microsoft Access - [Selections Person's Database]

Ende !

Select persons with available criteria !

Name	All	Select
Firstname	All	Select
Street	All	Select
Zip code	All	Select
City	All	Select
Country	All	Select
Region	All	Select
Info	All	Select
Telepho	All	Select

Start search with selection criteria ---->

Berechnung läuft ...

With this option you have the ability to display lists of all persons in the database which fulfil the criteria given by you.

siehe auch:

[Selection results](#)

Selection results

Microsoft Access - [Selections Person's Database]

Ende !

Select persons with available criteria !

Name	All	Select				
Firstname	All	Select				
Street	All	Select				
Zip code	All	Select				
City	All	Select				
Country	All	Select				
Region	All	Select	=	5	from	= 4; from 4 to 5
Info	All	Select				
Telepho	All	Select				

Conformation Judge Enter Info to search

Start search with selection criteria -----> **Start** **Close**

Formularansicht

Select e.g. Conformation Judges of region 05

Microsoft Access - [Selection Results Person's Database]					
Ende Kopieren Info					
Name	,firstname	Street	Zip	City	Reg.
▶ Fetten, Hans-Peter		Am Finkenschlag 39	41069	Moenchengladbach	5
Kirchhoff, Friedrich		Grillparzerstr. 26	42689	Solingen	5
Knorth, Hans-Wilhelm		Bloetterweg 165	45478	Muehlheim - Ruhr	5
Koellges, Guenter		Steinfelder Str. 65	41199	Moenchengladbach	5
Messler, Peter		Wendelinstr. 67	50833	Koeln	5
Wieser, Erwin		Uferstr. 44	52249	Eschweiler	5

No. of records found : Clicking on the desired person will show further information about it !!

Formularansicht

When the list is displayed you can get further information about the person by clicking on its name.

Microsoft Access - [Display Address] Ende !

Address of selected Person

Name:	Peter	Messler		
Street:	Wendelinstr. 67	Germany		
Zip:	50833	City: Koeln		
Phone:	0221-496788	Fax:		
Phone2:		Carph.:		
Info:	Conformation Judge/Breed Survey Master		Reg.:	5

Formularansicht FLTR

Results HZS/BSP

HZS (Sieger Show)

BSP (National working trial)

HZS (Sieger Show)

If you bought the add on package "**Results HZS/BSP**" and subscribed for the **Abo HZS** you can get every year Sieger Show results on disk approx. 3 weeks after the show. This function allows you to display and print the information we delivered and also it is possible to transfer all the data to your main database this also extends the number of dogs in your system.

To look at the results you open the pull down list of the Assessment list HZS, now select the class and year you like to see.

Gebrauchshundklasse Rüden	1994
Gebrauchshundklasse Hündinnen	1994
Junghundklasse Rüden	1994
Junghundklasse Hündinnen	1994
Jugendklasse Rüden	1994
Jugendklasse Hündinnen	1994

To browse through the list you can use the scroll bar on the right or mark the little box on the left and then

use the arrow keys.

Marking one or more (use shift or control) records you can select the copy function from the pull down menu to copy the records to the clipboard. This allows you to use the data with other application like Winword, Excel etc..

Microsoft Access - [Assessment list HZS]							
Assessment list Main Dog Show 1993 Gebrauchshundklasse Rueden							
	ZB	Place	Catalogue No.	Name of the dog	Reg. No.	Working Title	
Dog:	VA	1	1067	* Jeck vom Noricum	1705812	SchH3/FH	
Owner:	Lugbauer	Theo	Graf-Reisach-Str. 8	86688	Marxheim-Graisbach		
Dog:	VA	2	1124	* Atlas von Bad-Boll	1742880	SchH3	
Owner:	Bausch	Johan-Emile	Panoramastr. 28	69181	Leimen		
Dog:	VA	3	1050	* Hoss vom Hasenborn	1753395	SchH 3/FH	
Owner:	Joussen	Heinz-Jakob	Urfelder Str. 41	50389	Wesseling		
Dog:	VA	4	1161	* Kimon van Dan Alhedy's Hoeve	1788156	SchH3	
Owner:	Schweikert	Leonhard	Im Mittelzellche 51	68753	Waghäusel		
Dog:	VA	5	1111	* Watz vom Schornfels	1740826	SchH3	
Owner:	Lang	Robert	Grenzweg 44	68789	St. Leon-Rot		
Dog:	VA	6	1254	* Ulk von Arlett	1769704	SchH3	
Owner:	van Dorssen	Mathijs W.	Efeuplatz 8	51105	Köln		
Dog:	VA	7	1123	* Ajax vom Haller Osning	1738542	SchH3/FH	
Owner:	Haßgall	Wolfgang	Forstlahmer Str. 56	95326	Kulmbach		

Click the recordmarker on the left and then you can also use the arrow keys to browse through the list !

This list does not pretend to a 100% of validity and completeness

Formularansicht FLTR

siehe auch:

[Select dogs](#)

[Print HZS list!](#)

[VA Dogs](#)

Select dogs

Also you have the possibility to transfer selected dogs into your main dog database.

After clicking on the **Select dogs** button you will be asked to enter the year and class (e.g. 1994 and GHKLR).

The first dialog box is titled "Eingabe der Parameterwerte" and contains the text "Bitte wählen Sie das Jahr aus" above an empty text input field. Below the field are two buttons: "OK" and "Abbrechen".

The second dialog box is also titled "Eingabe der Parameterwerte" and contains the text "Bitte wählen Sie die Klasse aus" above a text input field containing the value "GHKLR". Below the field are two buttons: "OK" and "Abbrechen".

Click on OK and you see the following screen.

- Buttons: "Main Dog Show - Participants", "1993", "GHKLR", "ALL", "NONE", "START".
- Table with columns: ZB, Place, Catalogue No., Name of the dog, Reg. No., Transfer.
- Footer text: "Click the radio buttons to transfer the dogs and results to the main database or select 'ALL', then 'START'".
- Close button: "Close".

	ZB	Place	Catalogue No.	Name of the dog	Reg. No.	Transfer
Dog:	VA	1	1067	Jeck vom Noricum	1705812	<input checked="" type="radio"/> Nein
Dog:	VA	2	1124	Atlas von Bad-Boll	1742880	<input type="radio"/> Nein
Dog:	VA	3	1050	Hoss vom Hasenborn	1753395	<input type="radio"/> Nein
Dog:	VA	4	1161	Kimon van Dan Alhedy's Hoeve	1788156	<input type="radio"/> Nein
Dog:	VA	5	1111	Watz vom Schornfels	1740826	<input type="radio"/> Nein
Dog:	VA	6	1254	Ulk von Arlett	1769704	<input type="radio"/> Nein
Dog:	VA	7	1123	Ajax vom Haller Osning	1738542	<input type="radio"/> Nein
Dog:	VA	8	1100	Nero vom Hirschel	1783907	<input type="radio"/> Nein
Dog:	VA	9	1061	Cash vom Wildsteiger Land	1793773	<input type="radio"/> Nein
Dog:	V	1	1090	Cim vom Ecknachtal	1743411	<input type="radio"/> Nein
Dog:	V	2	1150	Apoll vom Laacher-Haus	1780076	<input type="radio"/> Nein
Dog:	V	3	1069	Amigo vom Belgier	1770906	<input type="radio"/> Nein
Dog:	V	4	1273	Natz von der Eimerau	1806910	<input type="radio"/> Nein

Now you can select all dogs of this class (click on **ALL**) or you can mark each single dog you want to transfer. To mark single dogs you have to click on the little circle on the right side of each dog (then it changes from No to Yes). Now you can start to transfer the dogs and the additional information to your main database, to do so click **START**.

With the button **NONE** you can you can undo your selection.

Of course you can copy the selected records to the clipboard by using the copy function from the pull down menu.

Print HZS list !

After clicking on the **Print HZS list** button you will be asked to enter the year and class (e.g. 1994 and GHKLR). Click on OK and the list will be printed.

VA Dogs

Clicking on this button you will be asked for the year of which the list should be. The list will show all VA dogs (Pick of the best) of the desired. When the list is displayed you can use the **Print** button to get a paper printout.

Of course you can copy the selected records to the clipboard by using the copy function from the pull down menu.

BSP (National working trial)

Microsoft Access - [Menu BSP Results]

Ende !

1993

Assessment list BSP

Please choose the year !

Here you can select the dogs from the list, you like to transfer to your main dog database.

Here you can select the year of which you want to print the assessment list.

Select dogs !

Print BSP list !

Back to Main Menu

Formularansicht

To look at the results you open the pull down list of the Assessment list BSP, now select the year you like to see. To browse through the list you can use the scroll bar on the right or mark the little box on the left and then use the arrow keys.

Of course you can copy the selected records to the clipboard by using the copy function from the pull down menu.

Microsoft Access - [Assessment list BSP]									
Assessment list BSP : 1993									
	Place	Catalogue No.	Name of the dog	A	B	C	Total	Assessment	
▶	Hund:	1	0201	* Okar von Karthago	100	96	96	292	V
	Führer:	Diegel	Guenther	Kamekestr. 5	12409	Berlin 51			
	Hund:	2	1502	* Argus vom Hause Santiages	99	96	96	291	V
	Führer:	Funke	Guenther Heinz	Frauenstaett 9	83313	Siegsdorf			
	Hund:	2	0302	* Lewis von Malatesta	99	96	96	291	V
	Führer:	Kaiser	Michael	Nelkenweg 18	37115	Duderstadt			
	Hund:	2	1403	* Dolly vom Eschachtal	99	96	96	291	V
	Führer:	Nawrat	Helmut	keine Angaben		Weiltingen			
	Hund:	5	1303	* Anna vom Buschel	94	97	98	289	V
	Führer:	Wassermann	Werner	keine Angaben		Suessen			
	Hund:	6	1203	* Quattro vom Heidetal	99	97	93	289	V
	Führer:	Steiner	Thomas	keine Angaben		Ettenheim			
	Hund:	7	1401	* Khan vom Hammerbachthal	100	98	91	289	V
	Führer:	Walter	Meike	keine Angaben		Schwarzenbruck			

Click the recordmarker on the left and then you can also use the arrow keys to browse through the list !

This list does not pretend to a 100% of validity and completeness

[Close]

Formularansicht FLTR

siehe auch:

[Select dogs !](#)

[Print BSP list !](#)

Select dogs !

Please refer to the description under HZS (chapter before).

Print BSP list !

Please refer to the description under HZS (chapter before).

Selections

Microsoft Access - [Selections Overview]

Ende !

Selections Overview

Selections Dog Database

Select the information with predefined searchcriteria like sire, dam, owner, breeder, hip dysplasia, ZB or kennelname (An '*' can be used in various combinations)
e.g.
With 'Arminius' in the kennelname field you would select all dogs from the this kennel.
Combined with other searchcriteria the resulting set of dogs will be as detailed as you like it.

Selections Working Trial

Select the information with predefined searchcriteria like year, points in part A;B or C, sire, dam, owner, breeder or kennelname (An '*' can be used in various combinations),
e.g.
With 'Karthago' in the kennelname field you would select all dogs from this kennel which were shown at the BSP.
Combined with year and/or points, the result will be more exact.
or with owner name = 'Mueller',
result : All dogs on the BSP where the owner is called Mueller.

Selections Main Dog Show

Select the information with predefined searchcriteria like year, breed survey, sire, dam, owner, breeder or kennelname, (An '*' can be used in various combinations)
e.g.
With 'Wienerau' in the kennelname field you would select all dogs from this kennel which were shown at the HZS.
Combined with year and/or class the result will be more exact.
or
owner name = 'Mueller',
firstname = 'Hans'
result : All dogs at the HZS where the owner is called Hans Mueller.

Close

Formularansicht

siehe auch:

[Selections on dog database](#)

[Selections with BSP](#)

[Selections with HZS](#)

Selections on dog database

Here you have several criteria which can be set by yourself to select dogs from your main dog database.

Microsoft Access - [Selection on dog database]

Ende !

Name

Sex

Hip Dysplasia

Working Title

Breed Survey

Sire

Dam

Owner Name

Owner Firstname

Info

Sort criteria

Start search with selection criteria ---->

Formularansicht

Default value for all criteria is **ALL**. After you marked **Selection** a text field will appear where you can enter your parameters for this selection.

In addition you can sort your selection by different criteria.

siehe auch:

General

General

Selections are really meaningful if you combine different criteria:

e.g. Name: **All** Hip Dysplasia: **normal** Breed Survey: **V*** Sire: **Uran vom Wildsteiger Land**.

Result = All dogs with VA or V rating, Hip Dysplasia normal and where the sire is Uran vom Wildsteiger Land.

Any combination of criteria is possible but you should not try to run absolutely crazy selections which do not make sense, normally the system just gives you a zero result and runs very long. Even we tried to prevent you from all possible errors it might happen that the system stops or crashes in such a case please inform MZ-Software about it. Thank You !

Microsoft Access - [Selection on dog database]

Ende !

Name	All	Select		
Sex	All	Select		
Hip Dysplasia	All	Select	normal	'normal', 'fast normal' or 'noch zugelassen'
Working Title	All	Select		
Breed Survey	All	Select	V*	VA or V or SG etc.
Sire	All	Select	Uran vom Wildsteiger Land	Sire's name
Dam	All	Select		
Owner Name	All	Select		
Owner Firstname	All	Select		
Info	All	Select		

Sort criteria

Name	Sex	HD	Working T.	Breed S.	Sire	Dam	Owner	Breeder
------	-----	----	------------	----------	------	-----	-------	---------

Start search with selection criteria ----> Start Close

Formularansicht NF

Microsoft Access - [Selection Results Dog Database]	
Ende Kopieren Info	
<p>Name: <input type="text" value="Alfi vom Wiesenborn"/> Date of: <input type="text" value="19.05.1983"/> Class: <input type="text" value="1"/> Show rating: <input type="text" value="V"/></p> <p>Hip Dysplasia: <input type="text" value="normal"/> Working Trial: <input type="text" value="SchH3/FH"/></p> <p>Sire: <input type="text" value="Uran vom Wildsteiger Land"/> Owner: <input type="text"/></p> <p>Dam: <input type="text" value="Truxi vom Wiesenborn"/> Breeder: <input type="text" value="Heinz Henrici"/></p> <p>Info: <input type="text"/></p>	
<p>Name: <input type="text" value="Alk vom Wiesenborn"/> Date of: <input type="text" value="19.05.1983"/> Class: <input type="text" value="1"/> Show rating: <input type="text" value="V"/></p> <p>Hip Dysplasia: <input type="text" value="normal"/> Working Trial: <input type="text" value="SchH3/FH/IP3"/></p> <p>Sire: <input type="text" value="Uran vom Wildsteiger Land"/> Owner: <input type="text"/></p> <p>Dam: <input type="text" value="Truxi vom Wiesenborn"/> Breeder: <input type="text" value="Heinz Henrici"/></p> <p>Info: <input type="text"/></p>	
<p>Name: <input type="text" value="Anderl vom Noricum"/> Date of: <input type="text" value="28.08.1984"/> Class: <input type="text" value="1"/> Show rating: <input type="text" value="V"/></p> <p>Hip Dysplasia: <input type="text" value="normal"/> Working Trial: <input type="text" value="SchH1"/></p> <p>Sire: <input type="text" value="Uran vom Wildsteiger Land"/> Owner: <input type="text"/></p> <p>Dam: <input type="text" value="Zilly vom Noricum"/> Breeder: <input type="text" value="Theo Lugbauer"/></p> <p>Info: <input type="text"/></p>	
<p>No of records found : <input type="text" value="32"/> <input type="button" value="Close"/></p>	
<p>Formularansicht <input type="button" value=""/> <input type="button" value=""/> <input type="button" value=""/> <input type="button" value="NF"/> <input type="button" value=""/></p>	

Selections with BSP

Here you have several criteria which can be set by yourself to select dogs from your BSP database.

Microsoft Access - [Selections Working Trial]

Ende !

Year

Part A

Part B

Part C

Valuation

Place

Name

Sire

Region

Owner Name

Dog Guide

Sort criteria

Start search with selection criteria ---->

Formularansicht

Default value for all criteria is **ALL**. After you marked **Selection** a text field will appear where you can enter your parameters for this selection.

In addition you can sort your selection by different criteria.

siehe auch:

General

General

Selections are really meaningful if you combine different criteria:

e.g. Name: **A***Region: **05***Breed Survey: **V***Year: **1993**.

Result = All dogs with V rating of region 05 in the year 1993.

Any combination of criteria is possible but you should not try to run absolutely crazy selections which do not make sense, normally the system just gives you a zero result and runs very long.

Selections with HZS

Microsoft Access - [Selections Main Dog Show]

Ende !

Year	All	Select
Class	All	Select
Breed Survey	All	Select
Place	All	Select
Name	All	Select
Sire	All	Select
Dam	All	Select
Owner's name	All	Select
Owner's firstname	All	Select
Breeder's name	All	Select
Breeder's firstn.	All	Select

Sort criteria

Year	Class	Breed S.	Place	Name	M / F	Sire	Dam	Owner	Breeder
------	-------	----------	-------	------	-------	------	-----	-------	---------

Start search with selection criteria ---->

Formularansicht

[siehe auch:](#)

[General](#)

General

Selections are really meaningful if you combine different criteria:

Microsoft Access - [Selections Main Dog Show]

Ende !

Year = 1993 from to = 1993; from 1990 to 1994

Class GHKL* GHKL, CHKLH or GHKL+ usw.

Breed Survey

Place = from 1 to 20 = 1; from 1 to 10

Name

Sire Uran vom Wildsteiger Land Sir's name or *kennelname

Dam

Owner's name

Owner's firstname

Breeder's name

Breeder's firstn.

Sort criteria

Start search with selection criteria ----->

Formularansicht

z.B. :

Year : 1993
Class : GHKL*
Breed Survey : V*
Place : 1 bis 20
Sire: Uran vom Wildsteiger Land.

Result = All dogs with V or VA rating up to place 20 of the Gebrauchshundklasse male and female of the year 1993 where the sire is Uran vom Wildsteiger Land.

Microsoft Access - [Selection Results Main Dog Show]

Ende Kopieren Info

1993	GHLH	V	13	Sire:	Uran vom Wildsteiger Land
Name:	Kitta vom Steinbockfelsen			Dam:	Manda von der Residenz
Owner:	Alexander Wüst			Breeder:	Ronald Müller
1993	GHLH	V	14	Sire:	Uran vom Wildsteiger Land
Name:	Marit vom Wildsteiger Land			Dam:	Gina vom Finkenschlag
Owner:	Martin Göbl			Breeder:	Martin Göbl

No. of records found : 2

Close

Formularansicht

In addition you can sort your selection by different criteria.

Any combination of criteria is possible but you should not try to run absolutely crazy selections which do not make sense, normally the system just gives you a zero result and runs very long.

Kennel Administration

[Puppy overview](#)

[Change Puppy data](#)

[Pedigree](#)

[Brothers and Sisters](#)

[Attach Parents](#)

[Attach Owner](#)

[Add Puppy](#)

[Enter Sire](#)

[Enter Dam](#)

[Transfer Puppy entry](#)

[Sales Contract](#)

Puppy overview

Microsoft Access - [Puppy Overview]

Ende Kopieren Info

Find male ! Find female !

Puppy overview !!

Name: **Brix** Owner: **Edmund Meulendick** Adresse

SZ: **123456** Date of birth: **11.11.1993** Tattoo: **GE 7777** AKZ: **SchH2**

Show rating: **SG** Breed survey: **Ja** Class: **1** Hip Dyspl. **normal**

Sire: **Karat's Largo** Dam: **Fenja von der Brempter Muehle**

Remarks

Selection : Print : Puppy list :

with show rating : with show rating : Print

with working title : with working title : Print

with breed survey : with breed survey : Print

Change Puppy data Attach Parents Add Puppy Transfer Puppy entry

Pedigree Attach Owner Enter Sire Sales Contract

Brothers and Sisters Enter Dam Close

Formularansicht

With the [Kennel Administration](#) you are able to maintain all puppies of your kennel. The Puppy overview gives you an detailed overview of the puppy you selected from the pull down fields **Find male** or **Find Female**.

[siehe auch:](#)

[Find male](#)

[Find female](#)

[Selection](#)

[Print puppy lists](#)

Find male

Open this field with a mouse click and select your puppy by the first name.

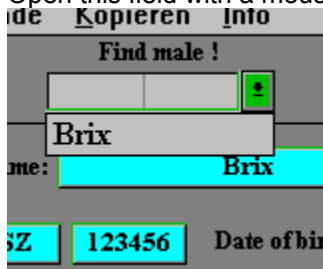

As soon as you type the first character the list will scroll according to it in alphabetical order.

If the name of the dog is highlighted just hit the ENTER key or you can select it with a mouse click.

Find female

Open this field with a mouse click and select your puppy by the first name.

As soon as you type the first character the list will scroll according to it in alphabetical order.

If the name of the dog is highlighted just hit the ENTER key or you can select it with a mouse click.

Selection

Selection :

with show rating : 

with working title : 

with breed survey : 

Here you can select your puppies by different criteria (whether they have a show rating, working title or breed survey).

Print puppy lists

Print :	Puppy list :	<input type="button" value="Print"/>
	with show rating :	<input type="button" value="Print"/>
	with working title :	<input type="button" value="Print"/>
	with breed survey :	<input type="button" value="Print"/>

Of course you can also print lists of your puppies. Available lists are; Puppies with show rating, working title or breed survey and a complete list of all your puppies.

Change Puppy data

Clicking on the **Change Puppy data** button you can change or add data of a puppy you already entered. Puppy names you mistyped can be changed as well, the system takes care that you do not use a first name twice. The button **Puppy overview** closes the change data screen.

For the meaning of the different fields please refer to the puppy overview description.

Pedigree

Of course you can look at the pedigree of the current puppy, the functionality on the pedigree screen is equivalent to the one in the Dog Management

Brothers and Sisters

Clicking on this button shows you all brothers and sisters of the current puppy.

Attach Parents

If you want to add or change sire or dam please click the '**Attach Parents**' button. Two pull down fields will appear on the screen where you can search for the names.

Attach Owner

If you want to add or change the owner please click the corresponding '**Attach Owner**' button. A pull down field will appear on the screen where you can search for the person.

Add Puppy

With **Add Puppy** you can enter new puppies to your kennel (in the name field **only enter the first name**). Add all other information like date of birth, tattoo or sex.

Enter Sire

If you can not find the sire you are looking for using the Attach Parents function here you can add it directly with Enter Sire. After you entered the new sire simply click the Close button and the new sire will be automatically attached to your puppy.

Enter Dam

If you can not find the dam you are looking for using the Attach Parents function here you can add it directly with Enter Dam. After you entered the new sire simply click the Close button and the new sire will be automatically attached to your puppy.

Transfer Puppy entry

A puppy which is old enough and of which you think it should be in the main dog database (e.g. as your own stud bitch) can be transferred to the main dog database by pushing the button **Transfer Puppy**.

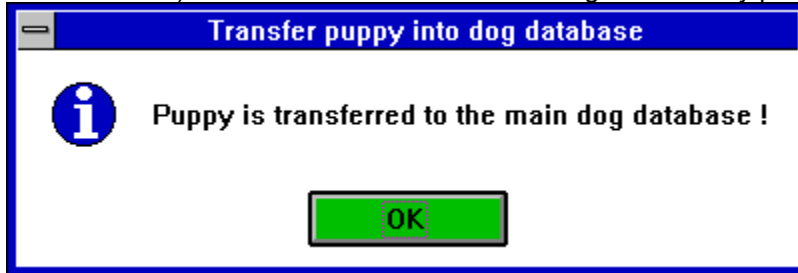

The puppy is still available in the [kennel administration](#) and all functionality except the puppy sales contract as well (use the [General Sales Contract](#) under Utilities).

Sales Contract

With this button you can print a sales contract for the current puppy. Please take care that the new owner is already assigned to your puppy, his data will be entered into the contract as buyer. After you activated this function you will be asked for the price and also for the price in words.

Compose Pedigree

Select coupling

Select coupling

Microsoft Access - [Pedigree for Breed Planning]

Ende !

Picture Pedigree

* Enzo von der Burg Aliso

* Quando von Arminius

* Christin von der Burg Aliso

* Corbi von Bad-Boll

* Xinte von Bad-Boll

* Puetz von Bad-Boll

* Nena vom Roessleinsberg

Karat's Largo

* Uran von der Wernburg

* Dando aus Nordrheinland

* Karin von der Wernburg

* Karat's Dekitta

* Lasko vom Trompetersprung

Bella vom Drei-Knabenhaus

* Leinbo's Vinja

Venja von der Brempter Muehle

Venja von der Wienerau

Venke von der Wienerau

Venus vom Langerkamp

Venus von Colonia Agrippina

Venus zu den Stoecken

Vera vom Lohrerkopf

Vera vom Pilgersberg

Venja von der Brempter Muehle

* Gundo vom Trienzbachtal

* Fax vom Trienzbachtal

* Tannie vom Trienzbachtal

* Nixe vom Trienzbachtal

* Harro vom Trienzbachtal

* Ilme vom Trienzbachtal

* Quai von der Burg Reichenstein

* Quando von Arminius

* Illa von der hohen Erle

* Catja vom Adelplatz

* Zola von Mirzslot

* Uran vom Wildsteiger Land

* Alfa vom Windweiher Hof

Print Close

Formularansicht

NF

If you click on the Compose Pedigree button you can create your own pedigrees. Select a sire of your choice in the upper half of the screen and a dam in the lower half, the system creates the pedigree for you.

This function should support your breed planning and allows you to check for expected inbreeding.

The three generation picture pedigree is also available.

Close takes you back to the main menu.

siehe auch:

Print

Utilities

Microsoft Access - [Utilities]

Ende !

Change Display

Change Sales Contract

Print General Sales Contract

Delete Person records

Delete Dog Records

Delete Pictures

Update from MZ Software

Backup Data

Restore Data

Add Dog to Puppy List

Check Picture Database

Bestellschein drucken

Back to main menu

Formularansicht

NF

siehe auch:

[Change Display](#)

[Change sales contract](#)

[Print general sales contract](#)

[Delete person records](#)

[Delete dog records](#)

[Delete pictures](#)

[Update from MZ - Software](#)

[Backup Data](#)

[Restore Data](#)

[Add dog to puppy list](#)

[Print order form](#)

Change Display

Using the Change Display you can decrease the number of dogs displayed in the pull down bars on the Dog Information screen. If you try to add a dog which is already in the system but display is set to no the program gives you the information that you tried to enter a dog twice.

Change sales contract

Here you can add or change your own address and the free text for the Puppy sales contract and the general sales contract..

Print general sales contract

Here you can print a sales contract for all dogs in the main dog database. On the screen you will see next you select a dog from the pull down bar afterwards you will be asked to enter the price and the price in words.

Delete person records

Here you can select a person from the pull down bar on the top of the screen but only persons are available who are not owner of a dog. If you want to delete a person who is not in the list, first remove all ownership's in the dog information or puppy overview screens.

Delete dog records

Here you can select a dog from the pull down bar on the top of the screen. But only dogs are available which are not sire or dam of another dog's pedigree.

Delete pictures

Here you can delete pictures you do not need anymore.

Update from MZ - Software

With this function you are able to update your system with dogs, pictures, HZS and BSP data delivered by MZ - Software.

Microsoft Access - [UPDATE]

Ende !

Update from MZ Software

Select which database you want to update !

Dogs Persons Pictures HZS BSP

Insert your MZ - Software update-disc in drive A B

Depending on the amount of data you received this job can take several minutes. Your patience will be rewarded for it !

Start Close

Formularansicht NF

Backup Data

With this function you can backup the information which is in the main dog database. You should do a backup whenever you added or changed a number of dogs or information related to them.

Restore Data

With Restore Data you can restore the status you saved last time with Backup Data.

Add dog to puppy list

If you have bought the kennel administration option it might be possible that one or more of your dogs is already in main dog database. As the system does not allow duplicate names you can not enter this dog as a puppy but do not need to delete the dog. Using this function you are able to add dogs with your kennel name to your kennel administration. From the pull down bar you can select a dog with your kennel name afterwards you need to enter the first name and you can also enter the tattoo. If you click on **Add to kennel** the dog will be available in the kennel administration.

Print order form

This function prints a form you can use to fax or mail for additional dogs, pictures etc. or to order WINDOG's for a friend.

Special programs

These special programs are already available respectively in preparation. For further information contact MZ-Software.

siehe auch:

Create, Print, Delete Catalogue

Breeder's Manual

Mating Book

Data exchange with MZ-Software

Create, Print, Delete Catalogue

This add on will allow you to use the information you have available in WINDOG's to print a catalogue for your local show. The printouts are of a quality which is ready for the print shop.

Breeder's Manual

Zuchtordnung, Körordnung, Prüfungsordnung, etc. only available in German

Mating Book

A mating book on your PC with WINDOG's

Data exchange with MZ-Software

Data exchange with MZ - Software and/or other WINDOG's users.

If you are interested in these special programs do not hesitate to contact MZ-Software also something you need is not available yet let us know we appreciate your comments.

Technical Hotline

Monday to Friday
from 6 am to 8 am

Telephone :

Edmund Meulendick #49/02163 - 80425

Jürgen Zimmermann #49/02163 - 83778

or Fax #49/02163 - 83448

Distributors

Canada/USA

Skandinavia

Germany (Mail Order)

Canada/USA

Chris Fairhurst

c/o Custom Specialties

R.R. # 1

Queensville, Ontario

Canada LOG 1R0

Fax : #1-905-478-8571

Phone : #1-905-478-8600

Skandinavia

Jimmy Rasmussen

Molledraget 3

8653 Them

Dänemark

Fax : #45-86-848495

Phone : #45-86-848495

Germany (Mail Order)

Jörg Neumann

c/o Tierbedarf Neumann

Reitbahn 9

47053 Duisburg

Fax : #49/0203-667522

Phone : #49/0203-667626

Glossary

Edmund Meulendick & Jürgen Zimmermann

LOF

NHSB

DKK

Picture Packages

BSP

Main Menu

Dog Info Form

HZS

Installation drive

Microsoft Windows

Close

SZ

Puppy name

WINDOG's

Kennel name

Kennel Administration

Package Offer

Dog Subscription

Mating Book

Breeder's Manual

Print Catalogue - Show/Working

BSP-Abo

Special programs

Picture Administration

Kennel Administration

Race independent Version

Edmund Meulendick & Jürgen Zimmermann

MZ Software

Edmund Meulendick & Jürgen Zimmermann

Kaldenkirchenerstr. 4

41372 Niederkrüchten

Tel. #49-(0)2163 - **E.M.** 80425 **J.Z.** 83778

Fax 83448

LOF

French Breed Register

NHSB

Netherlands Breed Register

DKK

Danish Breed Register

Picture Packages

Approx. 100 pictures via separate order or subscription

BSP

German National Working Trial

Main Menu

From this screen you get to all program section..

Dog Info Form

With your printer you are able to print the dog info form of the current dog. Beside all the important data of the dog (Reg. office & No., HD, Breed Survey Report etc.) it will also include the picture of the dog if available and the information about the owner.

HZS

German Sieger Show

Installation drive

Disc drive which is used for the installation of Windog's.

Microsoft Windows

User Interface & Operating system

Close

Clicking on this button closes the current screen and stores all added or modified data.

SZ

German Breed Register

Puppy name

Firstname of the puppy, Kennelname will be added by the system.

WINDOG's

WIN = Working with WINDOWS and DOG's = Info's about dogs

Kennel name

The plain name of your kennel

Kennel Administration

Section to maintain your own breed (Puppies).

Package Offer

An attractive offer for dog lovers to get started.

Dog Subscription

You can subscribe at MZ-Software to get always the latest dog packages (about 2 packages every 3 month. A dog package can contain Updates to already existing dogs or completely new dogs with the necessary data.

Mating Book

Supports control of the mating of your stud dogs.

Breeder's Manual

Infodatenbank mit systematischem Suchsystem nicht nur für den Hundezüchter

Print Catalogue - Show/Working

Produces printable copies for show and working trial catalogues including start numbers and judges. All data of dogs and persons available in the Windog's system can be reused.

BSP-Abo

Complete catalogue data of the event including the results and the ability to transfer all information into your main database.

Special programs

Available only in combination with the main program, WINDOG's.

Picture Administration

This function allows you to look at and print pictures of your database, which either obtained from MZ-Software or scanned yourself.

Kennel Administration

Function to administrate the breed of your own kennel. The system takes care that a first name is not used twice. You can also select and print lists of your puppies also you can print sales contracts for your puppies.

Race independent Version

This version of WINDOG's allows you to maintain almost all races. It is not specific for a certain race but very flexible so that the functionality is almost the same or can be justified to your needs. No dogs or other data is provided with this version.

